

PRE-BID CLARIFICATION FORM

PROJECT NAME:		FILLMORE HIGH SCHOOL NEW ATHLETIC COMPLEX	
PROJECT NUMBER:		Project No. 2024-017 / DSA #03-123950	
TO:		RJ Stump EMAIL: rj.stump@fillmoreusd.org Fillmore Unified School Dist. Roy Frey WestGroup Designs royf@westgroupdesigns.com	
DATE:	February 5, 2025		
FROM:	Icon West, Inc. 520 S. La Fayette Park Pl, Suite 503 Los Angeles, CA 90057	EMAIL:	felix@icon-west.com
DOCUMENT/DIVISION NUMBER:		DRAWING NUMBER:	Base Bid - A2-2.2, Solar / Battery

REQUESTED CLARIFICATION: #35

The layout shown does not provide reference to panel wattage / brand type. Additionally, is there a request for batteries & specific sizing for those units? Please advise.

PRE-BID CLARIFICATION FORM

RESPONSE TO CLARIFICATION:

Layout shown is just for structural connections and rough panel layout. Contractor to provide a fully designed PV system that meets the criteria stated on E2-2-2. See attached sheet E002 for Battery sizing and conduits required.

DL, AGD, 2-10-25

Attach additional numbered sheets as necessary; however, only one (1) request shall be contained on each submitted form.

PLAN NOTE:
SECTION 140.10 CALCS
KWpdc = 72.17 kW
KWbat = 161.30 kWh
KWbat = 33.2 kWdc
PV SYSTEM SHALL BE MINIMUM 72.27kW
FOR COMPLIANCE 140 PANEL LAYOUT
SHOWN ON A2-2.2 AND S1-3.2

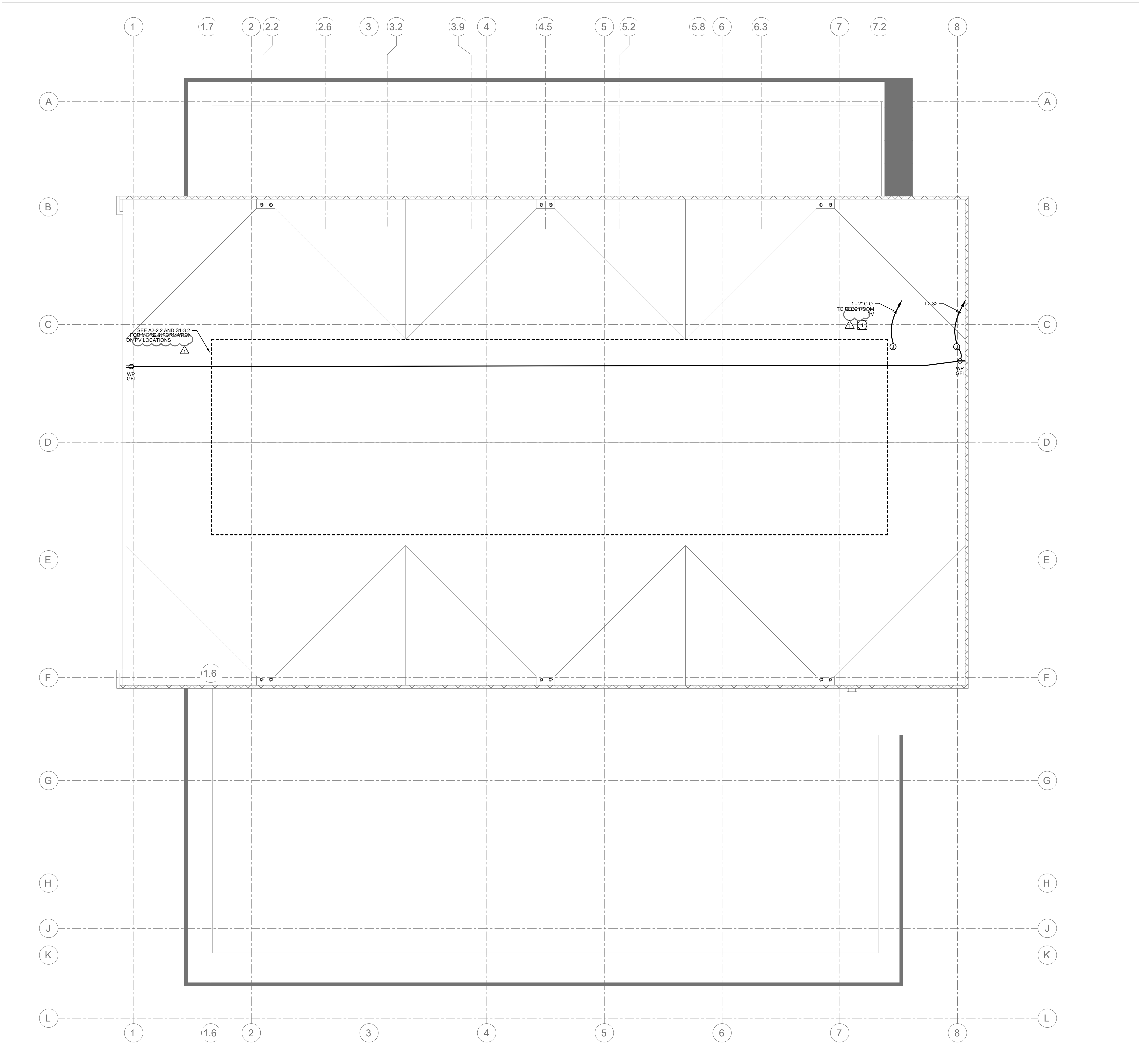

19000 MacArthur Boulevard | Suite 1000
Irvine | California | 92612
949.250.0880 | FAX 949.250.0882
www.westgroupdesigns.com

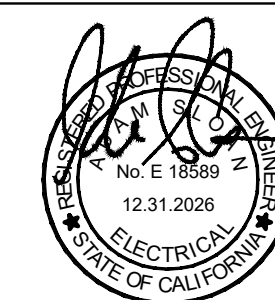

AG Design Inc.
Creating Your Best Design
714.769.9900
www.AGDesignEng.com
2001 W. Chagewood Ave. Suite 105 | Orange, CA 92668

FILLMORE HIGH
SCHOOL ATHLETIC
COMPLEX
FILLMORE
UNIFIED SCHOOL
DISTRICT
555 CENTRAL AVE, FILLMORE
CA, 93015

ISSUED FOR:
PV 02/04/25

REVISIONS:

REGISTRATION SIGNATURE:

SHEET TITLE:

ELECTRICAL
HIGH ROOF PLAN

SHEET NUMBER:

E2-2.2

WD PROJ. #	DRAWN BY	CHECKED	DATE
22851	DL, AM	GM	06/07/23

© WESTGROUP DESIGNS, INC.



HIGH ROOF PLAN

1
1/8" = 1'-0"

NOT FOR CONSTRUCTION